Data Sheet (Cat.No.T70579)

TargetMol®
YOUR TARGET MOLECULES

SX 3202

Chemical Properties

CAS No. : 147254-65-7

Formula: C17H11BrFN3O4

Molecular Weight: 420.19

Appearance: no data available

Storage: Powder: -20°C for 3 years | In solvent: -80°C for 1 year

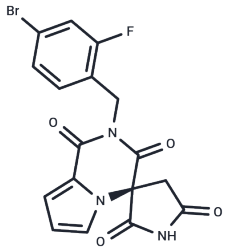

Biological Description

Description	SX 3202 is an aldose reductase inhibitor being developed for the treatment of diabetic neuropathy.

Preparing Stock Solutions

	1mg	5mg	10mg
1 mM	2.3799 mL	11.8994 mL	23.7988 mL
5 mM	0.476 mL	2.3799 mL	4.7598 mL
10 mM	0.238 mL	1.1899 mL	2.3799 mL
50 mM	0.0476 mL	0.238 mL	0.476 mL

Please select the appropriate solvent to prepare the stock solution, according to the solubility of the product in different solvents. Please use it as soon as possible.

Inhibitor · Natural Compounds · Compound Libraries · Recombinant Proteins

This product is for Research Use Only· Not for Human or Veterinary or Therapeutic Use

Tel:781-999-4286 E_mail:info@targetmol.com Address:36 Washington Street,Wellesley Hills,MA 02481