Data Sheet (Cat.No.T131697)

TargetMol®
YOUR TARGET MOLECULES

Compound 0080-0038

Chemical Properties

CAS No. :

Formula: C25H26O14

Molecular Weight: 550.469

Appearance: no data available

Storage: Powder: -20°C for 3 years | In solvent: -80°C for 1 year

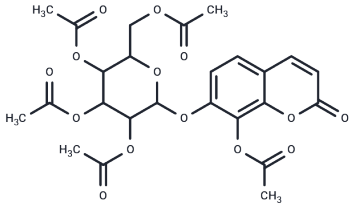

Biological Description

Description	Compound 0080-0038 is a useful organic compound for research related to life sciences and the catalog number is T131697.

Preparing Stock Solutions

	1mg	5mg	10mg
1 mM	1.8166 mL	9.0831 mL	18.1663 mL
5 mM	0.3633 mL	1.8166 mL	3.6333 mL
10 mM	0.1817 mL	0.9083 mL	1.8166 mL
50 mM	0.0363 mL	0.1817 mL	0.3633 mL

Please select the appropriate solvent to prepare the stock solution, according to the solubility of the product in different solvents. Please use it as soon as possible.

Inhibitor · Natural Compounds · Compound Libraries · Recombinant Proteins

This product is for Research Use Only· Not for Human or Veterinary or Therapeutic Use

Tel:781-999-4286 E_mail:info@targetmol.com Address:36 Washington Street,Wellesley Hills,MA 02481