Data Sheet (Cat.No.T125442)

TargetMol®
YOUR TARGET MOLECULES

Hymendial

Chemical Properties

CAS No. : 196796-11-9

Formula: C19H26O6

Molecular Weight: 350.411

Appearance: no data available

Storage: Powder: -20°C for 3 years | In solvent: -80°C for 1 year

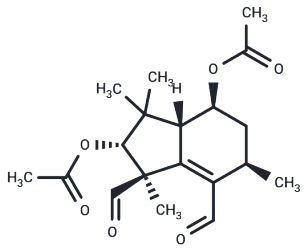

Biological Description

Description	Hymendial is a useful organic compound for research related to life sciences. The catalog number is T125442 and the CAS number is 196796-11-9.

Preparing Stock Solutions

	1mg	5mg	10mg
1 mM	2.8538 mL	14.269 mL	28.538 mL
5 mM	0.5708 mL	2.8538 mL	5.7076 mL
10 mM	0.2854 mL	1.4269 mL	2.8538 mL
50 mM	0.0571 mL	0.2854 mL	0.5708 mL

Please select the appropriate solvent to prepare the stock solution, according to the solubility of the product in different solvents. Please use it as soon as possible.

Inhibitor · Natural Compounds · Compound Libraries · Recombinant Proteins

This product is for Research Use Only· Not for Human or Veterinary or Therapeutic Use

Tel:781-999-4286 E_mail:info@targetmol.com Address:36 Washington Street,Wellesley Hills,MA 02481