Data Sheet (Cat.No.T68605)

TargetMol

JNJ-4929821

Chemical Properties

CAS No. : 836671-12-6

Formula: C14H13FN4O2S2

Molecular Weight: 352.41

Storage: Powder: -20°C for 3 years | In solvent: -80°C for 1 year
Actual storage temperature shall be subject to the COA.

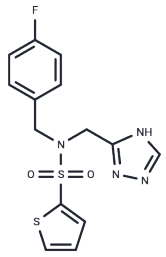

Biological Description

Description	JNJ-4929821 is a potent, reversible methionine aminopeptidase-2 (MetAP-2) inhibitor with IC50 of 8 nM.
Targets(IC50)	Others

Preparing Stock Solutions

	1mg	5mg	10mg
1 mM	2.8376 mL	14.188 mL	28.376 mL
5 mM	0.5675 mL	2.8376 mL	5.6752 mL
10 mM	0.2838 mL	1.4188 mL	2.8376 mL
50 mM	0.0568 mL	0.2838 mL	0.5675 mL

Please select the appropriate solvent to prepare the stock solution, according to the solubility of the product in different solvents. Please use it as soon as possible.

Note: The dilution table applies only to solid products. For liquid products, please calculate the stock solution based on the stated concentration and/or density.

Inhibitor · Natural Compounds · Compound Libraries · Recombinant Proteins

This product is for Research Use Only· Not for Human or Veterinary or Therapeutic Use

Tel:781-999-4286 E_mail:info@targetmol.com Address:34 Washington Street,Wellesley Hills,MA 02481