Data Sheet (Cat.No.T124851)

TargetMol

Citrusin VI

Chemical Properties

CAS No. : 425408-72-6

Formula: C41H62N8O8

Molecular Weight: 794.995

Storage: Powder: -20°C for 3 years | In solvent: -80°C for 1 year
Actual storage temperature shall be subject to the COA.

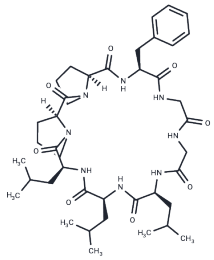

Biological Description

Description	Citrusin VI is a useful organic compound for research related to life sciences. The catalog number is T124851 and the CAS number is 425408-72-6.
Targets(IC50)	Others

Preparing Stock Solutions

	1mg	5mg	10mg
1 mM	1.2579 mL	6.2893 mL	12.5786 mL
5 mM	0.2516 mL	1.2579 mL	2.5157 mL
10 mM	0.1258 mL	0.6289 mL	1.2579 mL
50 mM	0.0252 mL	0.1258 mL	0.2516 mL

Please select the appropriate solvent to prepare the stock solution, according to the solubility of the product in different solvents. Please use it as soon as possible.

Note: The dilution table applies only to solid products. For liquid products, please calculate the stock solution based on the stated concentration and/or density.

Inhibitor · Natural Compounds · Compound Libraries · Recombinant Proteins

This product is for Research Use Only· Not for Human or Veterinary or Therapeutic Use

Tel:781-999-4286 E_mail:info@targetmol.com Address:34 Washington Street,Wellesley Hills,MA 02481