

Glipentide

Chemical Properties

CAS No. :	32797-92-5
Formula:	C22H27N3O5S
Molecular Weight:	445.53
Storage:	Keep away from moisture Powder: -20°C for 3 years In solvent: -80°C for 1 year <small>Actual storage temperature shall be subject to the COA.</small>

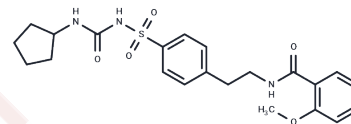

Biological Description

Description	Glieptide, a second-generation sulfonylurea, promotes the accumulation of fructose 2, 6-diphosphate in liver cells.
-------------	---

Preparing Stock Solutions

	1mg	5mg	10mg
1 mM	2.2445 mL	11.2226 mL	22.4452 mL
5 mM	0.4489 mL	2.2445 mL	4.489 mL
10 mM	0.2245 mL	1.1223 mL	2.2445 mL
50 mM	0.0449 mL	0.2245 mL	0.4489 mL

Please select the appropriate solvent to prepare the stock solution, according to the solubility of the product in different solvents. Please use it as soon as possible.

Note: The dilution table applies only to solid products. For liquid products, please calculate the stock solution based on the stated concentration and/or density.

Reference

- Watanuki Y, Wanless S, Harris M, Lovvorn JR, Miyazaki M, Tanaka H, Sato K. Swim speeds and stroke patterns in wing-propelled divers: a comparison among alcids and a penguin. *J Exp Biol.* 2006 Apr;209(Pt 7):1217-30. PubMed PMID: 16547294.
- Mura P, Cirri M, Faucci MT, Ginès-Dorado JM, Bettinetti GP. Investigation of the effects of grinding and co-grinding on physicochemical properties of glisentide. *J Pharm Biomed Anal.* 2002 Sep 5;30(2):227-37. PubMed PMID: 12191707.
- Zornoza A, de Nó C, Martín C, Goñi MM, Martínez Ohárriz MC, Vélaz I. Evidence for polymorphism in glisentide. *Int J Pharm.* 1999 Sep 20;186(2):199-204. PubMed PMID: 10486438.
- Mis R, Ramis J, Conte L, Forn J. In-vitro protein binding interaction between a metabolite of triflusal, 2-hydroxy-4-trifluoromethylbenzoic acid and other drugs. *J Pharm Pharmacol.* 1992 Nov;44(11):935-7. PubMed PMID: 1361542.

Inhibitor · Natural Compounds · Compound Libraries · Recombinant Proteins

This product is for Research Use Only · Not for Human or Veterinary or Therapeutic Use

Tel:781-999-4286 E_mail:info@targetmol.com Address:34 Washington Street,Wellesley Hills,MA 02481