# Data Sheet (Cat.No.TNU0165)

TargetMol

## Uridine-5-(N-Fmoc-methylamino)-acetyl (9-fluorenylmethyl) ester

### Chemical Properties

CAS No. :

Formula:

Molecular Weight:

Storage: Powder: -20°C for 3 years | In solvent: -80°C for 1 year
Actual storage temperature shall be subject to the COA.

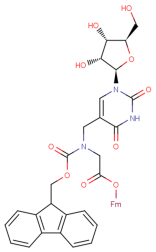

### Biological Description

| | |
|---|---|
| Description | Uridine-5-(N-Fmoc-methylamino)-acetyl (9-fluorenylmethyl) ester is a Nucleoside Derivative - 5-Modified pyrimidine nucleoside; Amino nucleoside. |
| Targets(IC50) | Others |

**Inhibitor · Natural Compounds · Compound Libraries · Recombinant Proteins**

This product is for Research Use Only· Not for Human or Veterinary or Therapeutic Use

Tel:781-999-4286 E_mail:info@targetmol.com Address:34 Washington Street,Wellesley Hills,MA 02481