

LM 2510

## Chemical Properties

CAS No. : 13445-35-7  
 Formula: C<sub>15</sub>H<sub>25</sub>ClN<sub>2</sub>O  
 Molecular Weight: 284.83  
 Storage: Powder: -20°C for 3 years | In solvent: -80°C for 1 year  
 Actual storage temperature shall be subject to the COA.

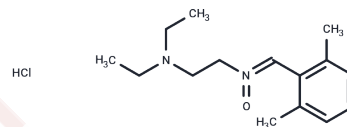

## Biological Description

Description	LM 2510 is a bioactive chemical.
Targets(IC50)	Others

## Preparing Stock Solutions

	1mg	5mg	10mg
1 mM	3.5109 mL	17.5543 mL	35.1087 mL
5 mM	0.7022 mL	3.5109 mL	7.0217 mL
10 mM	0.3511 mL	1.7554 mL	3.5109 mL
50 mM	0.0702 mL	0.3511 mL	0.7022 mL

Please select the appropriate solvent to prepare the stock solution, according to the solubility of the product in different solvents. Please use it as soon as possible.

Note: The dilution table applies only to solid products. For liquid products, please calculate the stock solution based on the stated concentration and/or density.

## Reference

Valdez RS, Holden RJ, Novak LL, Veinot TC. Technical infrastructure implications of the patient work framework. J Am Med Inform Assoc. 2015 Apr;22(e1):e213-5. doi: 10.1093/jamia/ocu031. Epub 2015 Feb 8. PubMed PMID: 25665705; PubMed Central PMCID: PMC5901120.

Batsis JA, Singh S, Lopez-Jimenez F. Anthropometric measurements and survival in older Americans: Results from the third National Health and Nutrition Examination Survey. J Nutr Health Aging. 2014;18(2):123-30. doi: 10.1007/s12603-013-0366-3. PubMed PMID: 24522462.

**Inhibitor · Natural Compounds · Compound Libraries · Recombinant Proteins**

This product is for Research Use Only · Not for Human or Veterinary or Therapeutic Use

Tel:781-999-4286 E\_mail:info@targetmol.com Address:34 Washington Street,Wellesley Hills,MA 02481