Data Sheet (Cat.No.T125354)

TargetMol

Syringolin A

Chemical Properties

CAS No. : 212115-96-3

Formula: C24H39N5O6

Molecular Weight: 493.605

Storage: Powder: -20°C for 3 years | In solvent: -80°C for 1 year
Actual storage temperature shall be subject to the COA.

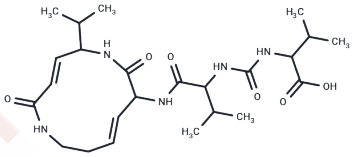

Biological Description

Description	Syringolin A is a useful organic compound for research related to life sciences. The catalog number is T125354 and the CAS number is 212115-96-3.
Targets(IC50)	Apoptosis,Others,Akt,MDM-2/p53

Preparing Stock Solutions

	1mg	5mg	10mg
1 mM	2.0259 mL	10.1295 mL	20.2589 mL
5 mM	0.4052 mL	2.0259 mL	4.0518 mL
10 mM	0.2026 mL	1.0129 mL	2.0259 mL
50 mM	0.0405 mL	0.2026 mL	0.4052 mL

Please select the appropriate solvent to prepare the stock solution, according to the solubility of the product in different solvents. Please use it as soon as possible.

Note: The dilution table applies only to solid products. For liquid products, please calculate the stock solution based on the stated concentration and/or density.

Inhibitor · Natural Compounds · Compound Libraries · Recombinant Proteins

This product is for Research Use Only· Not for Human or Veterinary or Therapeutic Use

Tel:781-999-4286 E_mail:info@targetmol.com Address:34 Washington Street,Wellesley Hills,MA 02481