Data Sheet (Cat.No.TN3130)

TargetMol

5''-O-Acetyljuglanin

Chemical Properties

CAS No. : 885697-82-5

Formula: C22H20O11

Molecular Weight: 460.39

Storage: Powder: -20°C for 3 years | In solvent: -80°C for 1 year
Actual storage temperature shall be subject to the COA.

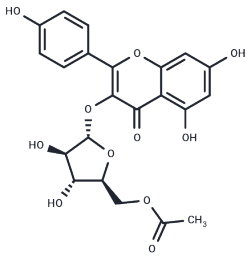

Biological Description

Description	5''-O-Acetyljuglanin is a natural product for research related to life sciences. The catalog number is TN3130 and the CAS number is 885697-82-5.
Targets(IC50)	Others

Preparing Stock Solutions

	1mg	5mg	10mg
1 mM	2.1721 mL	10.8604 mL	21.7207 mL
5 mM	0.4344 mL	2.1721 mL	4.3441 mL
10 mM	0.2172 mL	1.086 mL	2.1721 mL
50 mM	0.0434 mL	0.2172 mL	0.4344 mL

Please select the appropriate solvent to prepare the stock solution, according to the solubility of the product in different solvents. Please use it as soon as possible.

Note: The dilution table applies only to solid products. For liquid products, please calculate the stock solution based on the stated concentration and/or density.

Inhibitor · Natural Compounds · Compound Libraries · Recombinant Proteins

This product is for Research Use Only· Not for Human or Veterinary or Therapeutic Use

Tel:781-999-4286 E_mail:info@targetmol.com Address:34 Washington Street,Wellesley Hills,MA 02481