Data Sheet (Cat.No.T65807)

TargetMol

Fmoc-Thr[PO(OBzl)OH]-OH

Chemical Properties

CAS No. : 175291-56-2

Formula: C26H26NO8P

Molecular Weight: 511.467

Storage: Keep away from moisture
Powder: -20°C for 3 years | In solvent: -80°C for 1 year
Actual storage temperature shall be subject to the COA.

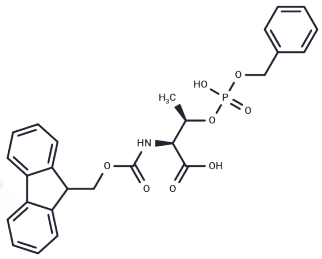

Biological Description

Description	(2S,3R)-2-((((9H-Fluoren-9-yl)methoxy)carbonyl)amino)-3-(((benzyloxy)(hydroxy)phosphoryl)oxy)butanoic acid is a useful organic compound for research related to life sciences. The catalog number is T65807 and the CAS number is 175291-56-2.
Targets(IC50)	Amino Acids and Derivatives

Preparing Stock Solutions

	1mg	5mg	10mg
1 mM	1.9551 mL	9.7757 mL	19.5515 mL
5 mM	0.391 mL	1.9551 mL	3.9103 mL
10 mM	0.1955 mL	0.9776 mL	1.9551 mL
50 mM	0.0391 mL	0.1955 mL	0.391 mL

Please select the appropriate solvent to prepare the stock solution, according to the solubility of the product in different solvents. Please use it as soon as possible.

Note: The dilution table applies only to solid products. For liquid products, please calculate the stock solution based on the stated concentration and/or density.

Inhibitor · Natural Compounds · Compound Libraries · Recombinant Proteins

This product is for Research Use Only· Not for Human or Veterinary or Therapeutic Use

Tel:781-999-4286 E_mail:info@targetmol.com Address:34 Washington Street,Wellesley Hills,MA 02481