Data Sheet (Cat.No.TN2696)

TargetMol

2,3-Dihydroheveaflavone

Chemical Properties

CAS No. : 110382-42-8

Formula: C33H26O10

Molecular Weight: 582.55

Storage: Powder: -20°C for 3 years | In solvent: -80°C for 1 year
Actual storage temperature shall be subject to the COA.

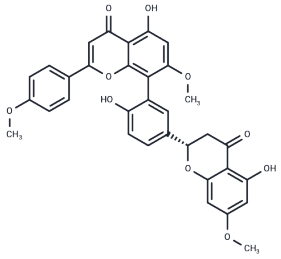

Biological Description

Description	2,3-Dihydroheveaflavone is a natural product for research related to life sciences. The catalog number is TN2696 and the CAS number is 110382-42-8.
Targets(IC50)	Others

Preparing Stock Solutions

	1mg	5mg	10mg
1 mM	1.7166 mL	8.583 mL	17.1659 mL
5 mM	0.3433 mL	1.7166 mL	3.4332 mL
10 mM	0.1717 mL	0.8583 mL	1.7166 mL
50 mM	0.0343 mL	0.1717 mL	0.3433 mL

Please select the appropriate solvent to prepare the stock solution, according to the solubility of the product in different solvents. Please use it as soon as possible.

Note: The dilution table applies only to solid products. For liquid products, please calculate the stock solution based on the stated concentration and/or density.

Inhibitor · Natural Compounds · Compound Libraries · Recombinant Proteins

This product is for Research Use Only· Not for Human or Veterinary or Therapeutic Use

Tel:781-999-4286 E_mail:info@targetmol.com Address:34 Washington Street,Wellesley Hills,MA 02481