

LAB 149202F

Chemical Properties

CAS No. : 94343-58-5
 Formula: C₁₆H₁₈N₂O₄
 Molecular Weight: 302.33
 Storage: Powder: -20°C for 3 years | In solvent: -80°C for 1 year
Actual storage temperature shall be subject to the COA.

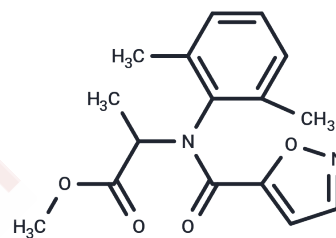

Biological Description

Description	LAB 149202F is a bioactive chemical.
Targets(IC50)	Others, Antibacterial

Preparing Stock Solutions

	1mg	5mg	10mg
1 mM	3.3076 mL	16.5382 mL	33.0764 mL
5 mM	0.6615 mL	3.3076 mL	6.6153 mL
10 mM	0.3308 mL	1.6538 mL	3.3076 mL
50 mM	0.0662 mL	0.3308 mL	0.6615 mL

Please select the appropriate solvent to prepare the stock solution, according to the solubility of the product in different solvents. Please use it as soon as possible.

Note: The dilution table applies only to solid products. For liquid products, please calculate the stock solution based on the stated concentration and/or density.

Reference

Fabiano-Smith L, Shuriff R, Barlow JA, Goldstein BA. Dialect Density in Bilingual Puerto Rican Spanish-English Speaking Children. *Linguist Approaches Biling*. 2014 Jan 1;4(1):34-60. PubMed PMID: 25009677; PubMed Central PMCID: PMC4084752.

Degani T, Prior A, Eddington CM, Arêas da Luz Fontes AB, Tokowicz N. Determinants of translation ambiguity: A within and cross-language comparison. *Linguist Approaches Biling*. 2016;6(3):290-307. Epub 2016 Jan 25. PubMed PMID: 27882188; PubMed Central PMCID: PMC5117440.

Friedman NP. Research on Individual Differences in Executive Functions: Implications for the Bilingual Advantage Hypothesis. *Linguist Approaches Biling*. 2016;6(5):535-548. doi: 10.1075/lab.15041.fri. Epub 2016 May 10. PubMed PMID: 28018494; PubMed Central PMCID: PMC5172591.

Lillo-Martin D, de Quadros RM, Pichler DC. The Development of Bimodal Bilingualism: Implications for Linguistic Theory. *Linguist Approaches Biling*. 2016;6(6):719-755. doi: 10.1075/lab.6.6.01lil. Epub 2017 Jan 17. PubMed PMID: 28603576; PubMed Central PMCID: PMC5461974.

Inhibitor · Natural Compounds · Compound Libraries · Recombinant Proteins

This product is for Research Use Only · Not for Human or Veterinary or Therapeutic Use

Tel:781-999-4286 E_mail:info@targetmol.com Address:34 Washington Street,Wellesley Hills,MA 02481