Data Sheet (Cat.No.TN12877)

TargetMol

Compound TN12877

Chemical Properties

CAS No. :

Formula: C51H89N7O13

Molecular Weight: 1008.31

Storage: Powder: -20°C for 3 years | In solvent: -80°C for 1 year
Actual storage temperature shall be subject to the COA.

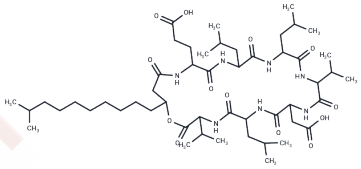

Biological Description

Description	3-[9-(carboxymethyl)-25-(9-methyldecyl)-6,15,18-tris(2-methylpropyl)-2,5,8,11,14,17,20,23-octaoxo-3,12-bis(propan-2-yl)-1-oxa-4,7,10,13,16,19,22-heptaazacyclopentacosan-21-yl]propanoic acid is a high-purity biochemical reagent suitable for biochemical experiments and drug synthesis research.

Preparing Stock Solutions

	1mg	5mg	10mg
1 mM	0.9918 mL	4.9588 mL	9.9176 mL
5 mM	0.1984 mL	0.9918 mL	1.9835 mL
10 mM	0.0992 mL	0.4959 mL	0.9918 mL
50 mM	0.0198 mL	0.0992 mL	0.1984 mL

Please select the appropriate solvent to prepare the stock solution, according to the solubility of the product in different solvents. Please use it as soon as possible.

Note: The dilution table applies only to solid products. For liquid products, please calculate the stock solution based on the stated concentration and/or density.

Inhibitor · Natural Compounds · Compound Libraries · Recombinant Proteins

This product is for Research Use Only· Not for Human or Veterinary or Therapeutic Use

Tel:781-999-4286 E_mail:info@targetmol.com Address:34 Washington Street,Wellesley Hills,MA 02481