Data Sheet (Cat.No.TN12782)

TargetMol

Compound TN12782

Chemical Properties

CAS No. :

Formula: C22H25N3O3

Molecular Weight: 379.46

Storage: Powder: -20°C for 3 years | In solvent: -80°C for 1 year
Actual storage temperature shall be subject to the COA.

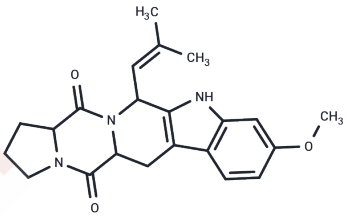

Biological Description

Description	7-methoxy-12-(2-methylprop-1-en-1-yl)-10,13,19-triazapentacyclo[11.7.0.0^{3,11}.0^{4,9}.0^{15,19}]icosa-3(11),4,6,8-tetraene-14,20-dione is a high-purity biochemical reagent suitable for biochemical experiments and drug synthesis research.

Preparing Stock Solutions

	1mg	5mg	10mg
1 mM	2.6353 mL	13.1766 mL	26.3532 mL
5 mM	0.5271 mL	2.6353 mL	5.2706 mL
10 mM	0.2635 mL	1.3177 mL	2.6353 mL
50 mM	0.0527 mL	0.2635 mL	0.5271 mL

Please select the appropriate solvent to prepare the stock solution, according to the solubility of the product in different solvents. Please use it as soon as possible.

Note: The dilution table applies only to solid products. For liquid products, please calculate the stock solution based on the stated concentration and/or density.

Inhibitor · Natural Compounds · Compound Libraries · Recombinant Proteins

This product is for Research Use Only· Not for Human or Veterinary or Therapeutic Use

Tel:781-999-4286 E_mail:info@targetmol.com Address:34 Washington Street,Wellesley Hills,MA 02481