Data Sheet (Cat.No.TN12541)

TargetMol

Compound TN12541

Chemical Properties

CAS No. :

Formula: C26H32O13

Molecular Weight: 552.53

Storage: Powder: -20°C for 3 years | In solvent: -80°C for 1 year
Actual storage temperature shall be subject to the COA.

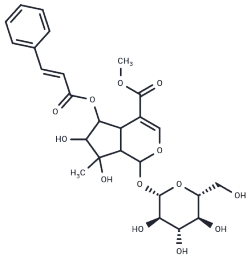

Biological Description

Description	methyl 6,7-dihydroxy-7-methyl-5-{[(2E)-3-phenylprop-2-enoyl]oxy}-1-{[(2S,3R,4S,5S,6R)-3,4,5-trihydroxy-6-(hydroxymethyl)oxan-2-yl]oxy}-1H,4aH,5H,6H,7H,7aH-cyclopenta[c]pyran-4-carboxylate is a high-purity biochemical reagent suitable for biochemical experiments and drug synthesis research.

Preparing Stock Solutions

	1mg	5mg	10mg
1 mM	1.8099 mL	9.0493 mL	18.0986 mL
5 mM	0.362 mL	1.8099 mL	3.6197 mL
10 mM	0.181 mL	0.9049 mL	1.8099 mL
50 mM	0.0362 mL	0.181 mL	0.362 mL

Please select the appropriate solvent to prepare the stock solution, according to the solubility of the product in different solvents. Please use it as soon as possible.

Note: The dilution table applies only to solid products. For liquid products, please calculate the stock solution based on the stated concentration and/or density.

Inhibitor · Natural Compounds · Compound Libraries · Recombinant Proteins

This product is for Research Use Only· Not for Human or Veterinary or Therapeutic Use

Tel:781-999-4286 E_mail:info@targetmol.com Address:34 Washington Street,Wellesley Hills,MA 02481