Data Sheet (Cat.No.TN2253)

TargetMol

Szechenyine

Chemical Properties

CAS No. : 96562-88-8

Formula: C36H51NO11

Molecular Weight: 673.8

Storage: Powder: -20°C for 3 years | In solvent: -80°C for 1 year
Actual storage temperature shall be subject to the COA.

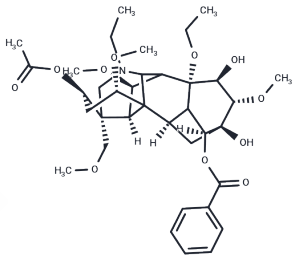

Biological Description

Description	Szechenyine is a natural product from Aconitum brachypodum Diels.
Targets(IC50)	Others

Preparing Stock Solutions

	1mg	5mg	10mg
1 mM	1.4841 mL	7.4206 mL	14.8412 mL
5 mM	0.2968 mL	1.4841 mL	2.9682 mL
10 mM	0.1484 mL	0.7421 mL	1.4841 mL
50 mM	0.0297 mL	0.1484 mL	0.2968 mL

Please select the appropriate solvent to prepare the stock solution, according to the solubility of the product in different solvents. Please use it as soon as possible.

Note: The dilution table applies only to solid products. For liquid products, please calculate the stock solution based on the stated concentration and/or density.

Inhibitor · Natural Compounds · Compound Libraries · Recombinant Proteins

This product is for Research Use Only· Not for Human or Veterinary or Therapeutic Use

Tel:781-999-4286 E_mail:info@targetmol.com Address:34 Washington Street,Wellesley Hills,MA 02481