Data Sheet (Cat.No.TYD-04330)

TargetMol

S-(Hydrogen3-hydroxypentanedioate)-CoA

Chemical Properties

CAS No. : 35192-10-0

Formula: C26H42N7O20P3S

Molecular Weight: 897.63

Storage: Powder: -20°C for 3 years | In solvent: -80°C for 1 year
Actual storage temperature shall be subject to the COA.

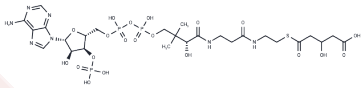

Biological Description

Description	S-(Hydrogen3-hydroxypentanedioate)-CoA (Coenzyme A, S-(hydrogen3-hydroxypentanedioate)) is a derivative of coenzyme A.
Targets(IC50)	Others

Preparing Stock Solutions

	1mg	5mg	10mg
1 mM	1.114 mL	5.5702 mL	11.1404 mL
5 mM	0.2228 mL	1.114 mL	2.2281 mL
10 mM	0.1114 mL	0.557 mL	1.114 mL
50 mM	0.0223 mL	0.1114 mL	0.2228 mL

Please select the appropriate solvent to prepare the stock solution, according to the solubility of the product in different solvents. Please use it as soon as possible.

Note: The dilution table applies only to solid products. For liquid products, please calculate the stock solution based on the stated concentration and/or density.

Inhibitor · Natural Compounds · Compound Libraries · Recombinant Proteins

This product is for Research Use Only· Not for Human or Veterinary or Therapeutic Use

Tel:781-999-4286 E_mail:info@targetmol.com Address:34 Washington Street,Wellesley Hills,MA 02481