Data Sheet (Cat.No.T210002)

TargetMol

Gadoversetamide

Chemical Properties

CAS No. : 131069-91-5

Formula: C20H34GdN5O10

Molecular Weight: 661.76

Storage: Keep away from direct sunlight
Store at -20°C
Actual storage temperature shall be subject to the COA.

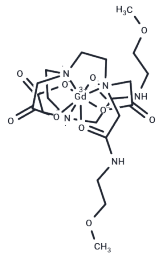

Biological Description

Description	Gadoversetamide (Gd-DTP-BMEA) is a nonionic, hydrophilic gadolinium chelate used as a contrast agent in magnetic resonance imaging (MRI).
Targets(IC50)	Others

Preparing Stock Solutions

	1mg	5mg	10mg
1 mM	1.5111 mL	7.5556 mL	15.1112 mL
5 mM	0.3022 mL	1.5111 mL	3.0222 mL
10 mM	0.1511 mL	0.7556 mL	1.5111 mL
50 mM	0.0302 mL	0.1511 mL	0.3022 mL

Please select the appropriate solvent to prepare the stock solution, according to the solubility of the product in different solvents. Please use it as soon as possible.

Note: The dilution table applies only to solid products. For liquid products, please calculate the stock solution based on the stated concentration and/or density.

Inhibitor · Natural Compounds · Compound Libraries · Recombinant Proteins

This product is for Research Use Only· Not for Human or Veterinary or Therapeutic Use

Tel:781-999-4286 E_mail:info@targetmol.com Address:34 Washington Street,Wellesley Hills,MA 02481