Data Sheet (Cat.No.TMAC-01757)

TargetMol

Anti-HA Tag Antibody (9B107)

Product Details

Ig Type:	IgG1
Conjugation:	Unconjugated
Clone:	9B107

Applications

Verified Activity:

1. 0.5ug HA fusion protein+ Primary antibody dilution at 1:10000.
2. IP antibody use: 5ug HA Mouse IgG1 per ml Lysate, WB 1: 5000.
1) untransfected 293 cell lysate.
2) transfected 293 cell lysate with HA-tag fusion protein.
3) IP (untransfted 293+anti-HA mAb+Protein G agarose).
4) IP (transfected 293+ normal Mouse IgG+Prote).
3. IF analysis of 293 cells transfected with a HA-tag protein,1:2000 dilution (blue DAPI, red anti-HA).

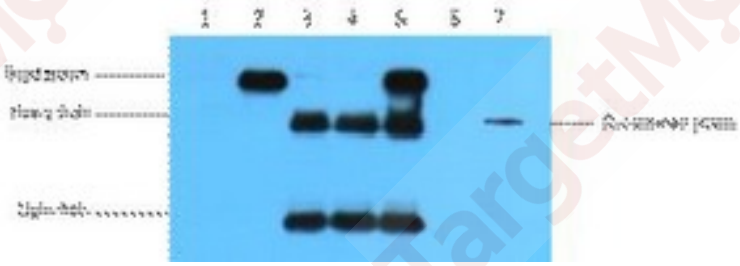

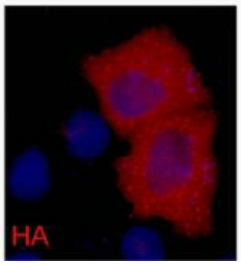

Application:	IF,IP,WB
Recommended	WB: 1:500-2000; IP: 1:100; IF: 1:50-100

Properties

Stability & Storage: Store at -20°C or -80°C for 12 months. Avoid repeated freeze-thaw cycles.

Shipping: Shipping with blue ice.

Antigen Details

Immunogen: A synthesized peptide

Synonyms: HA2;HA epitope tag;Hemagglutinin HA2;Hemagglutinin HA1 chain;HA-tag;hemagglutinin;HA1

Inhibitor · Natural Compounds · Compound Libraries · Recombinant Proteins

This product is for Research Use Only· Not for Human or Veterinary or Therapeutic Use

Tel:781-999-4286 E_mail:info@targetmol.com Address:34 Washington Street,Wellesley Hills,MA 02481