Data Sheet (Cat.No.T31846)

TargetMol

Foresticine

Chemical Properties

CAS No. : 91794-15-9

Formula: C24H39NO6

Molecular Weight: 437.57

Storage: Powder: -20°C for 3 years | In solvent: -80°C for 1 year
Actual storage temperature shall be subject to the COA.

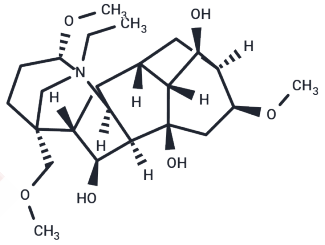

Biological Description

Description	Foresticine is an alkaloid.
Targets(IC50)	Others

Preparing Stock Solutions

	1mg	5mg	10mg
1 mM	2.2853 mL	11.4267 mL	22.8535 mL
5 mM	0.4571 mL	2.2853 mL	4.5707 mL
10 mM	0.2285 mL	1.1427 mL	2.2853 mL
50 mM	0.0457 mL	0.2285 mL	0.4571 mL

Please select the appropriate solvent to prepare the stock solution, according to the solubility of the product in different solvents. Please use it as soon as possible.

Note: The dilution table applies only to solid products. For liquid products, please calculate the stock solution based on the stated concentration and/or density.

Inhibitor · Natural Compounds · Compound Libraries · Recombinant Proteins

This product is for Research Use Only· Not for Human or Veterinary or Therapeutic Use

Tel:781-999-4286 E_mail:info@targetmol.com Address:34 Washington Street,Wellesley Hills,MA 02481