Data Sheet (Cat.No.TYD-00863)

TargetMol

MeOSuc-AAPM-PNA

Chemical Properties

CAS No. : 70967-91-8

Formula: C27H38N6O9S

Molecular Weight: 622.69

Storage: Keep away from moisture
Powder: -20°C for 3 years | In solvent: -80°C for 1 year
Actual storage temperature shall be subject to the COA.

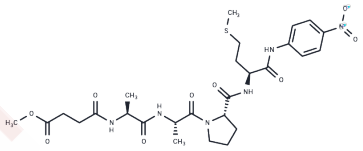

Biological Description

Description	MeOSuc-AAPM-PNA is a biochemical reagent that can be used as a biomaterial for life science related research and as a sulfonylation reagent for organic synthesis and drug discovery.

Preparing Stock Solutions

	1mg	5mg	10mg
1 mM	1.6059 mL	8.0297 mL	16.0594 mL
5 mM	0.3212 mL	1.6059 mL	3.2119 mL
10 mM	0.1606 mL	0.803 mL	1.6059 mL
50 mM	0.0321 mL	0.1606 mL	0.3212 mL

Please select the appropriate solvent to prepare the stock solution, according to the solubility of the product in different solvents. Please use it as soon as possible.

Note: The dilution table applies only to solid products. For liquid products, please calculate the stock solution based on the stated concentration and/or density.

Inhibitor · Natural Compounds · Compound Libraries · Recombinant Proteins

This product is for Research Use Only· Not for Human or Veterinary or Therapeutic Use

Tel:781-999-4286 E_mail:info@targetmol.com Address:34 Washington Street,Wellesley Hills,MA 02481