Data Sheet (Cat.No.T202947)

TargetMol

Vodudeutentan sodium

Chemical Properties

CAS No. : 2364572-10-9

Formula: C34H48D2N5NaO7

Molecular Weight: 665.79

Storage: Powder: -20°C for 3 years | In solvent: -80°C for 1 year
Actual storage temperature shall be subject to the COA.

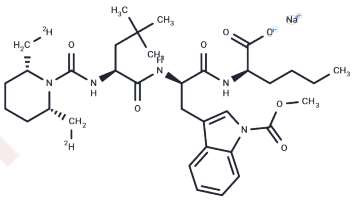

Biological Description

Description	Vodudeutentan sodium ist of the endothelin B receptor (ETBR; EDNRB), and has potential immunomodulatory and antitumor activities.

Preparing Stock Solutions

	1mg	5mg	10mg
1 mM	1.502 mL	7.5099 mL	15.0198 mL
5 mM	0.3004 mL	1.502 mL	3.004 mL
10 mM	0.1502 mL	0.751 mL	1.502 mL
50 mM	0.030 mL	0.1502 mL	0.3004 mL

Please select the appropriate solvent to prepare the stock solution, according to the solubility of the product in different solvents. Please use it as soon as possible.

Note: The dilution table applies only to solid products. For liquid products, please calculate the stock solution based on the stated concentration and/or density.

Inhibitor · Natural Compounds · Compound Libraries · Recombinant Proteins

This product is for Research Use Only· Not for Human or Veterinary or Therapeutic Use

Tel:781-999-4286 E_mail:info@targetmol.com Address:34 Washington Street,Wellesley Hills,MA 02481