Data Sheet (Cat.No.T31087)

TargetMol

CPU-228

Chemical Properties

CAS No. : 446877-42-5

Formula: C23H26N2O4S

Molecular Weight: 426.53

Storage: Powder: -20°C for 3 years | In solvent: -80°C for 1 year
Actual storage temperature shall be subject to the COA.

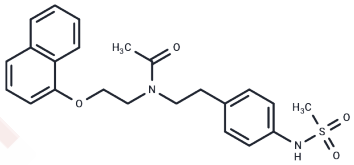

Biological Description

Description	CPU-228 is a biochemicla.
Targets(IC50)	Others

Preparing Stock Solutions

	1mg	5mg	10mg
1 mM	2.3445 mL	11.7225 mL	23.445 mL
5 mM	0.4689 mL	2.3445 mL	4.689 mL
10 mM	0.2345 mL	1.1723 mL	2.3445 mL
50 mM	0.0469 mL	0.2345 mL	0.4689 mL

Please select the appropriate solvent to prepare the stock solution, according to the solubility of the product in different solvents. Please use it as soon as possible.

Note: The dilution table applies only to solid products. For liquid products, please calculate the stock solution based on the stated concentration and/or density.

Inhibitor · Natural Compounds · Compound Libraries · Recombinant Proteins

This product is for Research Use Only· Not for Human or Veterinary or Therapeutic Use

Tel:781-999-4286 E_mail:info@targetmol.com Address:34 Washington Street,Wellesley Hills,MA 02481