Data Sheet (Cat.No.T18247)

TargetMol

Mal-C2-Gly3-EDA

Chemical Properties

CAS No. :

Formula: C15H22N6O6

Molecular Weight: 382.37

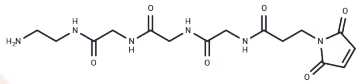

Storage: Keep away from direct sunlight
Powder: -20°C for 3 years | In solvent: -80°C for 1 year
Actual storage temperature shall be subject to the COA.

Biological Description

Description	Mal-C2-Gly3-EDA is a cleavable antibody-drug conjugate (ADC) linker with a Maleimide moiety, designed to facilitate ADC synthesis.
Targets(IC50)	ADC Linker,PROTAC Linker

Preparing Stock Solutions

	1mg	5mg	10mg
1 mM	2.6153 mL	13.0763 mL	26.1527 mL
5 mM	0.5231 mL	2.6153 mL	5.2305 mL
10 mM	0.2615 mL	1.3076 mL	2.6153 mL
50 mM	0.0523 mL	0.2615 mL	0.5231 mL

Please select the appropriate solvent to prepare the stock solution, according to the solubility of the product in different solvents. Please use it as soon as possible.

Note: The dilution table applies only to solid products. For liquid products, please calculate the stock solution based on the stated concentration and/or density.

Inhibitor · Natural Compounds · Compound Libraries · Recombinant Proteins

This product is for Research Use Only· Not for Human or Veterinary or Therapeutic Use

Tel:781-999-4286 E_mail:info@targetmol.com Address:34 Washington Street,Wellesley Hills,MA 02481