Data Sheet (Cat.No.T129852)

TargetMol

4-[1-(2H-1,3-benzodioxol-5-yl)propan-2-yl]-4,5-dimethoxy-2-(prop-2-en-1-yl)cyclohexa-2,5-dien-1-one

Chemical Properties

CAS No. :

Formula: C21H24O5

Molecular Weight: 356.42

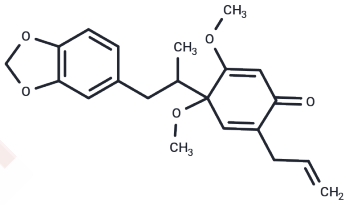

Storage: Powder: -20°C for 3 years | In solvent: -80°C for 1 year
Actual storage temperature shall be subject to the COA.

Biological Description

Description	4-[1-(2H-1,3-benzodioxol-5-yl)propan-2-yl]-4,5-dimethoxy-2-(prop-2-en-1-yl) cyclohexa-2,5-dien-1-one is a high-purity biochemical reagent suitable for biochemical experiments and drug synthesis research.

Preparing Stock Solutions

	1mg	5mg	10mg
1 mM	2.8057 mL	14.0284 mL	28.0568 mL
5 mM	0.5611 mL	2.8057 mL	5.6114 mL
10 mM	0.2806 mL	1.4028 mL	2.8057 mL
50 mM	0.0561 mL	0.2806 mL	0.5611 mL

Please select the appropriate solvent to prepare the stock solution, according to the solubility of the product in different solvents. Please use it as soon as possible.

Note: The dilution table applies only to solid products. For liquid products, please calculate the stock solution based on the stated concentration and/or density.

Inhibitor · Natural Compounds · Compound Libraries · Recombinant Proteins

This product is for Research Use Only· Not for Human or Veterinary or Therapeutic Use

Tel:781-999-4286 E_mail:info@targetmol.com Address:34 Washington Street,Wellesley Hills,MA 02481