Data Sheet (Cat.No.TMIH-0474)

TargetMol

rac NorMetanephrine-D3 hydrochloride

Chemical Properties

CAS No. : 1085333-97-6

Formula: C9H11D3ClNO3

Molecular Weight: 222.68

Storage: Powder: -20°C for 3 years | In solvent: -80°C for 1 year
Actual storage temperature shall be subject to the COA.

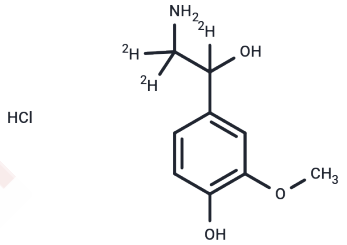

Biological Description

Description	rac NorMetanephrine-D3 hydrochloride is a deuterated compound of rac NorMetanephrine Hydrochloride (T4945).
Targets(IC50)	Endogenous Metabolite

Preparing Stock Solutions

	1mg	5mg	10mg
1 mM	4.4907 mL	22.4537 mL	44.9075 mL
5 mM	0.8981 mL	4.4907 mL	8.9815 mL
10 mM	0.4491 mL	2.2454 mL	4.4907 mL
50 mM	0.0898 mL	0.4491 mL	0.8981 mL

Please select the appropriate solvent to prepare the stock solution, according to the solubility of the product in different solvents. Please use it as soon as possible.

Note: The dilution table applies only to solid products. For liquid products, please calculate the stock solution based on the stated concentration and/or density.

Inhibitor · Natural Compounds · Compound Libraries · Recombinant Proteins

This product is for Research Use Only· Not for Human or Veterinary or Therapeutic Use

Tel:781-999-4286 E_mail:info@targetmol.com Address:34 Washington Street,Wellesley Hills,MA 02481