# Data Sheet (Cat.No.T81433)

TargetMol

## p-NH2-CHX-A"-DTPA

### Chemical Properties

CAS No. : 1105741-38-5

Formula: C25H36N4O10

Molecular Weight: 552.57

Storage: Powder: -20°C for 3 years | In solvent: -80°C for 1 year
Actual storage temperature shall be subject to the COA.

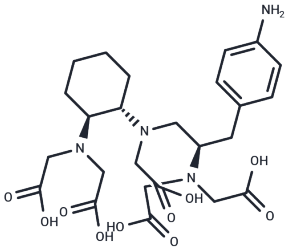

### Biological Description

| | |
|---|---|
| Description | p-NH2-CHX-A-DTPA is a bifunctional chelating agent [1]. |
| Targets(IC50) | Others |

Preparing Stock Solutions

| | 1mg | 5mg | 10mg |
|---|---|---|---|
| 1 mM | 1.8097 mL | 9.0486 mL | 18.0973 mL |
| 5 mM | 0.3619 mL | 1.8097 mL | 3.6195 mL |
| 10 mM | 0.181 mL | 0.9049 mL | 1.8097 mL |
| 50 mM | 0.0362 mL | 0.181 mL | 0.3619 mL |

Please select the appropriate solvent to prepare the stock solution, according to the solubility of the product in different solvents. Please use it as soon as possible.

Note: The dilution table applies only to solid products. For liquid products, please calculate the stock solution based on the stated concentration and/or density.

Inhibitor · Natural Compounds · Compound Libraries · Recombinant Proteins

This product is for Research Use Only· Not for Human or Veterinary or Therapeutic Use

Tel:781-999-4286 E_mail:info@targetmol.com Address:34 Washington Street,Wellesley Hills,MA 02481